

Standardritning
Rönnliden 58
Jörnträhus

www.jorntrahus.se

DATUM 20-12-22 RITAD AV OFFERTNR. STD

1-planshus Taklutning 27°
3 rum och kök
Boyta 49,6 m²
Byggyta 58,0 m²

GODKÄND FÖR TILLVERKNING

NAMN:.....

DATUM:.....

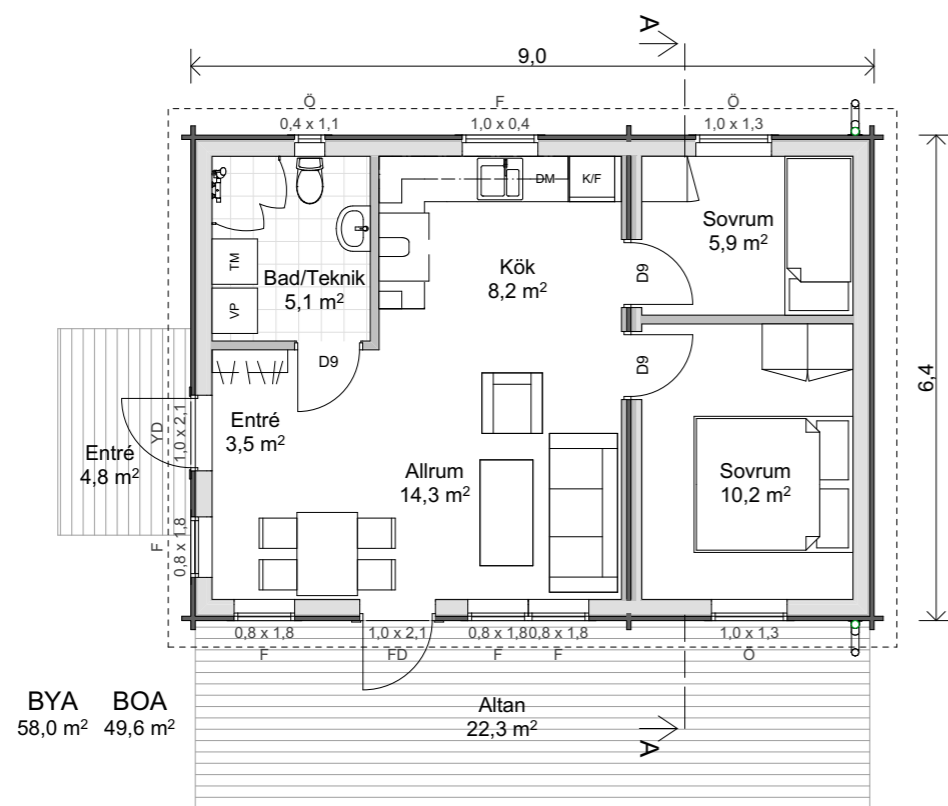

Plan 1
1:100

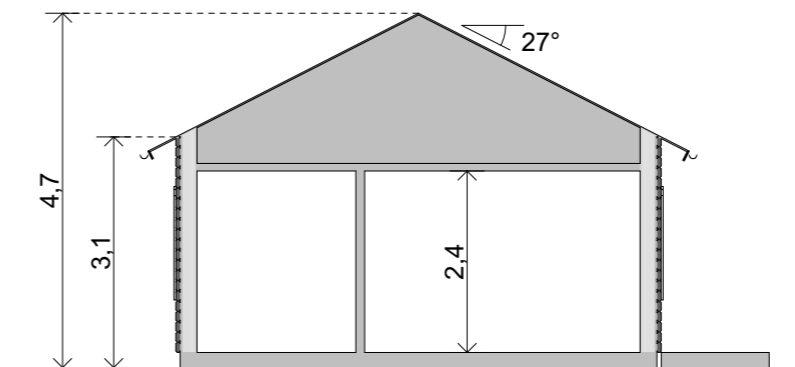

Sektion A
1:100



Fasad A1
1:100

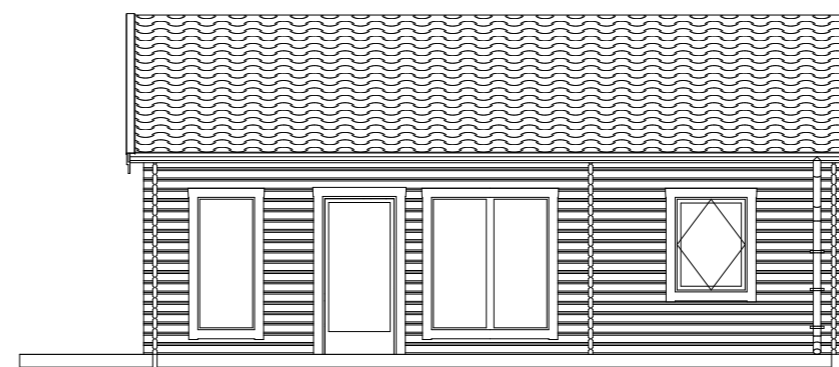

Fasad A2
1:100

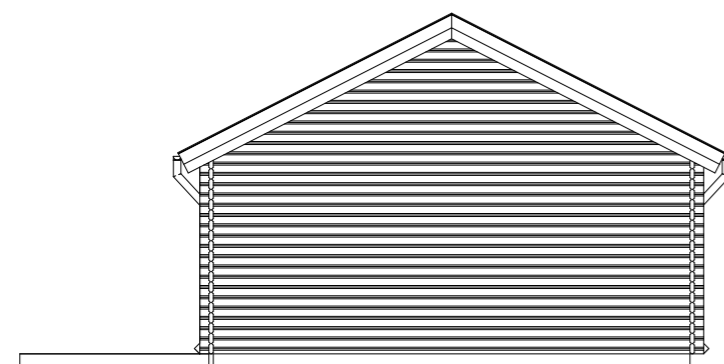

Fasad A3
1:100

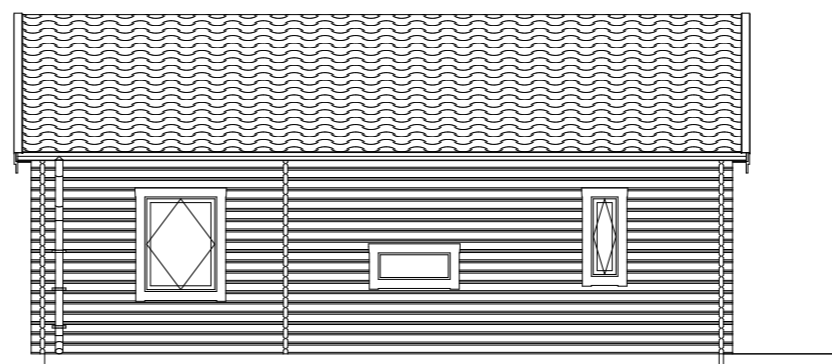

Fasad A4
1:100