

Standardritning  
 Soltorp 67  
**Jörnträhus**  
 www.jorntrahus.se

DATUM 20-12-18 RITAD AV OFFERTNR. STD

1-planshus Taklutning 27°  
 3 rum och kök  
 Boyta 58,1 m<sup>2</sup>  
 Byggyta 67,0 m<sup>2</sup>

**GODKÄND FÖR TILLVERKNING**

NAMN:.....

DATUM:.....

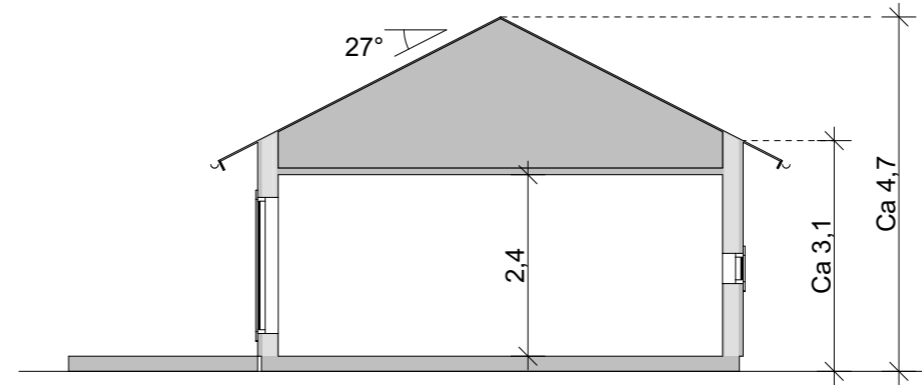

**Sektion A**  
1:100

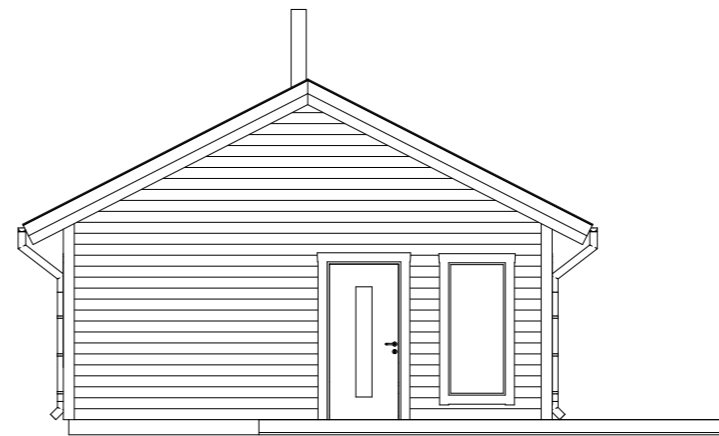

**Fasad A1**  
1:100

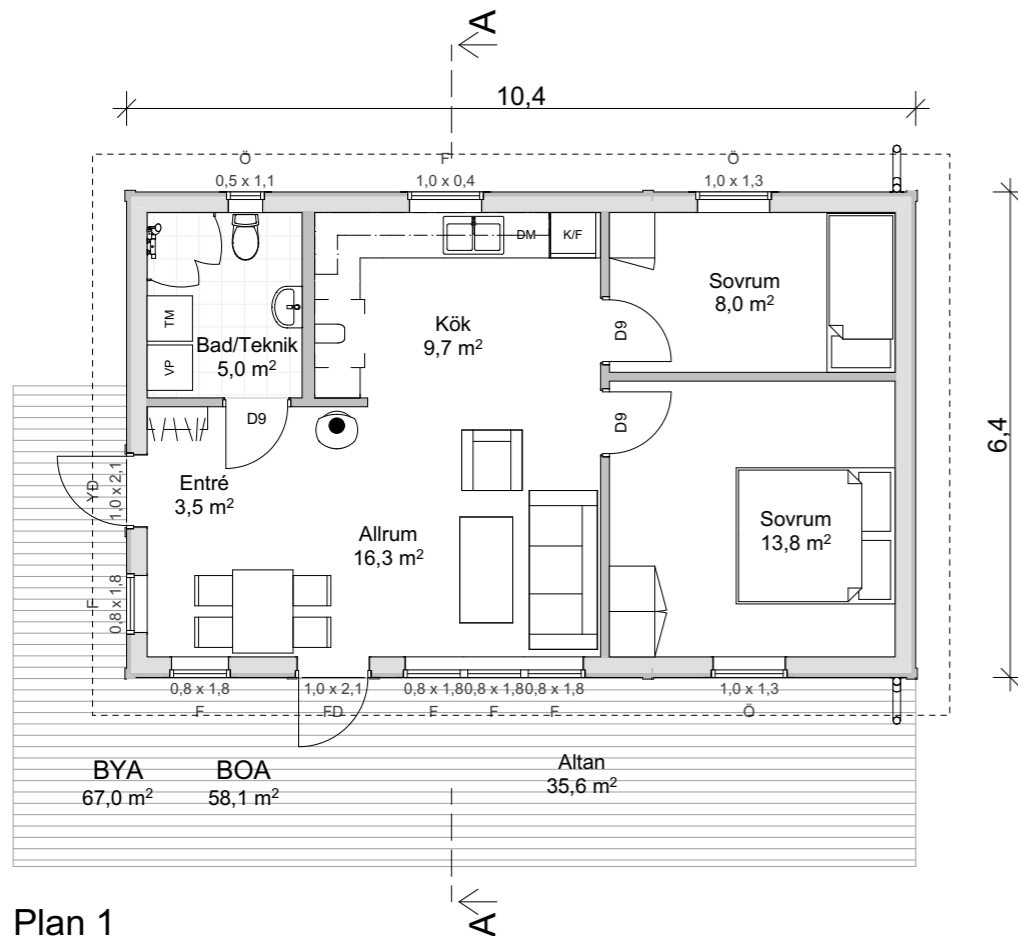

**Plan 1**  
1:100

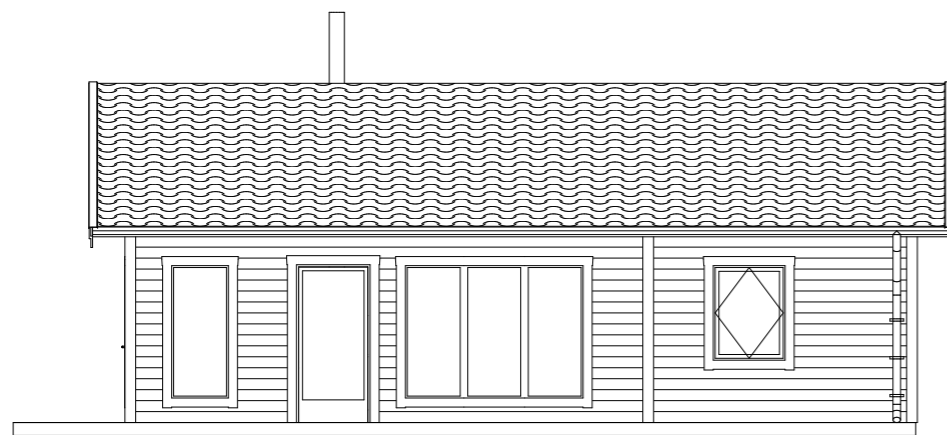

**Fasad A2**  
1:100

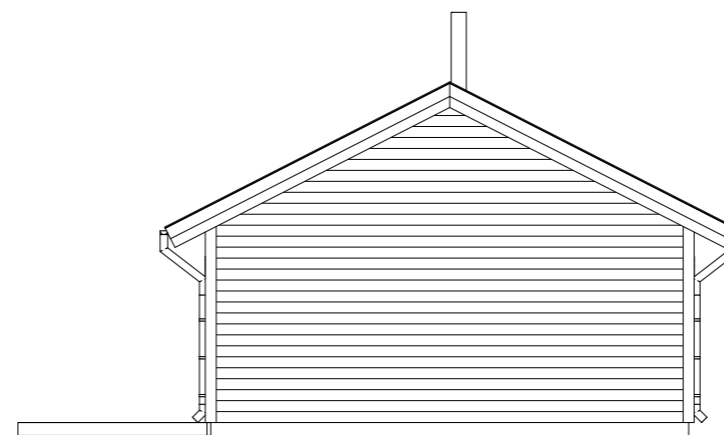

**Fasad A3**  
1:100

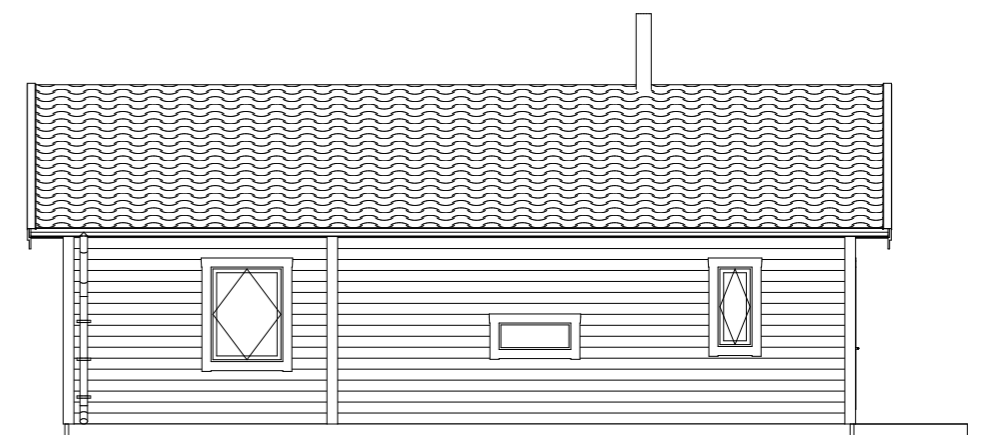

**Fasad A4**  
1:100